

(Part A) Application for an existing licence to be converted to a premises licence under the Licensing Act 2003 and (Part B) application to vary the premises licence simultaneously

PLEASE READ THE FOLLOWING INSTRUCTIONS FIRST

Before completing this form please read the guidance notes at the end of the form. If you are completing this form by hand please write legibly in block capitals. In all cases ensure that your answers are inside the boxes and written in black ink. Use additional sheets if necessary.

You may wish to keep a copy of the completed form for your records.

I/We WADWORTH AND CO LTD

apply to convert an existing licence to a premises licence under Schedule 8 to the Licensing Act 2003 for the premises described in Part A1 below

Part A1 – Premises Details

Postal address of premises or, if none, ordnance survey map reference or description GAMEKEEPER 268 WOODLANDS ROAD WOODLANDS ASHURST			
Post town	SOUTHAMPTON	Post code	SO40 7GH

Telephone number of premises (if any)	02380 293093
Non-domestic rateable value of premises	£15500

Part A2 - Applicant Details

Please state the capacity in which you are applying to convert your existing licence

Please tick

- a) An individual or individuals please complete section (A)
- b) a person other than an individual
 - i. as a limited company please complete section (B)
 - ii. as a partnership please complete section (B)
 - iii. as an unincorporated association or please complete section (B)
 - iv. other (for example a statutory corporation) please complete section (B)
- c) a recognised club please complete section (B)

- d) a charity please complete section (B)
- e) the proprietor of an educational establishment please complete section (B)
- f) a health service body please complete section (B)
- g) a person who is registered under Part 2 of the Care Standards Act 2000 (c14) in respect of an independent hospital please complete section (B)
- h) the chief officer of police of a police force in England and Wales please complete section (B)

(A) INDIVIDUAL APPLICANTS (fill in as applicable)

Mr <input type="checkbox"/>	Mrs <input type="checkbox"/>	Miss <input type="checkbox"/>	Ms <input type="checkbox"/>	Other Title (for example, Rev)	
Surname			First names		
I am 18 years old or over					<input type="checkbox"/> Please tick yes
Current postal address if different from premises address					
Post Town				Postcode	
Daytime contact telephone number					
E-mail address (optional)					

SECOND INDIVIDUAL APPLICANT (IF APPLICABLE)

Mr <input type="checkbox"/>	Mrs <input type="checkbox"/>	Miss <input type="checkbox"/>	Ms <input type="checkbox"/>	Other Title (for example, Rev)	
Surname			First names		
I am 18 years old or over					<input type="checkbox"/> Please tick yes
Current postal address if different from premises address					
Post Town				Postcode	
Daytime contact telephone number					
E-mail address (optional)					

(B) OTHER APPLICANTS

Please provide name and registered address of applicant in full. Where appropriate please give any registered number. In case of a partnership or other joint nature (other than a body corporate), please give the name and address of each party concerned.

Name WADWORTH AND CO LTD
Address NORTHGATE BREWERY DEVIZES WILTSHIRE SN10 IJW
Registered number (where applicable) 30177
Description of applicant (for example, partnership, company, unincorporated association etc.) LIMITED COMPANY
Telephone number (if any) 01380 723361
E-mail address (optional)

Part A3 - Operating Schedule

General description of premises (please read guidance note 1)

ONE BAR DETACHED PUBLIC HOUSE WITH RESTAURANT PATIO AND GARDEN. SERVING ALCOHOL AND FOOD WITH LIVE ENTERTAINMENT GENERALLY ONCE A WEEK. SITUATED IN THE VILLAGE OF WOODLANDS.

SEE ENCLOSED PLAN FOR DETAILS. THE LOCATION OF THE PREMISES IS SHOWN ON THE ATTACHED PLAN MARKED "SITE PLAN".

If 5,000 or more people attend the premises at any one time, please state the number

What existing licensable activities are authorised by your existing licence(s)?

Provision of regulated entertainment

Please tick Yes

- a) plays
- b) films
- c) indoor sporting events
- d) boxing or wrestling entertainment
- e) live music
- f) recorded music
- g) performances of dance
- h) anything of a similar description to that falling within (e), (f) or (g)

Provision of entertainment facilities for:

- i) making music
- j) dancing
- h) entertainment of a similar description to that falling within (i) or (j)

Provision of late night refreshment

Sale by retail of alcohol

- a) for consumption on the premises
- b) for consumption off the premises

Please state who you wish to be specified to be the premises supervisor under the new licence

Name

MARK THOMPSON

Address

GAMEKEEPER
268 WOODLANDS ROAD
WOODLANDS
ASHURST
SOUTHAMPTON SO40 7GH

Personal Licence number, if known,

NOT KNOWN

State any limitations on the hours during which you are permitted by your licence(s) or any additional authorities to conduct licensable activities, including the sale of alcohol.

ONLY NATIONAL PERMITTED LICENSING HOURS AS ARE APPLICABLE IN THE LICENSING ACT 1964 AND AS AMENDED IN THE REGULATORY REFORM (SPECIAL OCCASIONS LICENSING) ORDER 2001 FOR 31 DECEMBER THROUGH TO 2 JANUARY

Describe the conditions subject to which your existing licence(s) has/have been granted (please read guidance note 2):

a) General – all four licensing objectives (b,c,d,e)

ONLY RESTRICTIONS AND CONDITIONS AS ARE EMBEDDED AND INHERENT IN THE LICENSING ACT 1964

b) The prevention of crime and disorder

NONE

c) Public safety

NONE

d) The prevention of public nuisance

NONE

e) The protection of children from harm

NONE

Please tick Yes

- I have made or enclosed payment of the fee
- I have enclosed my existing licence(s) or a certified copy of each licence
- I have enclosed a plan of the premises
- I have sent copies of this application to the chief officer of police (please read guidance note 3)
- I have enclosed the consent form completed by the proposed premises supervisor, if relevant
- I have enclosed the consent of the justices' licence holder to my application, if relevant
- I understand that if I do not comply with the above requirements my application will be rejected

IT IS AN OFFENCE, LIABLE ON CONVICTION TO A FINE UP TO LEVEL 5 ON THE STANDARD SCALE, UNDER SECTION 158 OF THE LICENSING ACT 2003 TO MAKE A FALSE STATEMENT IN OR IN CONNECTION WITH THIS APPLICATION

Part A4 – Signatures (please read guidance note 4)

Signature of applicant or applicant's solicitor or other duly authorised agent. (Please read guidance note 5). **If signing on behalf of the applicant please state in what capacity.**

Signature	
Date	9.5.05
Capacity	TENANTED TRADE DIRECTOR

For joint applications signature of 2nd applicant or 2nd applicant's solicitor or other authorised agent. (Please read guidance note 6). If signing on behalf of the applicant please state in what capacity.

Signature	
Date	
Capacity	

Contact name (where not previously given) and address for correspondence associated with this application (please read guidance note 7)
 TENANTED TRADE DIRECTOR
 WADWORTH & COMPANY LIMITED
 NORTHGATE BRWERY

Post town	DEVIZES	Post code	SN10 1JW
Telephone number	01380 723361		
E-mail address (optional)			

IF YOU WISH TO APPLY SIMULTANEOUSLY FOR A VARIATION OF THE PREMISES LICENCE IF IT IS CONVERTED FROM YOUR EXISTING LICENCE(S) UNDER SECTION 34 OR 37 OF THE LICENSING ACT 2003, NOW COMPLETE PART B OF THIS FORM.

IF YOU DO NOT WISH TO APPLY SIMULTANEOUSLY FOR A VARIATION OF THE PREMISES LICENCE IF IT IS CONVERTED FROM YOUR EXISTING LICENCE(S), YOU SHOULD LEAVE PART B BLANK.

PART B - Application to vary a premises licence under the Licensing Act 2003

I/We WADWORTH AND CO LTD

[Insert name of applicant]

being the proposed premises licence holder of an existing licence to be converted under the terms of Schedule 8 to the Licensing Act 2003 apply to vary it under section 34/section 37 of the Licensing Act 2003 (delete as applicable) for the premises described in Part A above.

Part B1 - Variation

Please tick

Do you want the proposed variation to have effect from the second appointed day?

If not when do you want the variation to take effect from

Day		Month		Year	

Please describe briefly the nature of the proposed variation. (Please read guidance note 8)

EXTENDING HOURS FOR SALE BY RETAIL OF ALCOHOL FROM 1000 UNTIL 0000 SUNDAY TO THURSDAY AND 1000 UNTIL 0100 FRIDAY AND SATURDAY 364 DAYS A YEAR WITH HOURS FOR 31 DECEMBER/1 JANUARY EXTENDED FROM 1000 ON 31 DECEMBER TO 0000 ON 2 JANUARY THE FOLLOWING YEAR.

EXTENDING HOURS FOR PROVISION OF REGULATED ENTERTAINMENT/ENTERTAINMENT FACILITIES UNTIL 2300 WHEN PROVIDED.

PROVISION OF LATE NIGHT REFRESHMENT FROM 2300 UNTIL CLOSING TIME SEVEN DAYS A WEEK.

PROVIDE A 'WIND DOWN PERIOD' AFTER THE END OF ALCOHOL SALES OF 30 MINUTES DAILY.

TO REMOVE ALL RESTRICTIONS AND CONDITIONS INHERENT IN THE LICENSING ACT 1964.

If your proposed variation would mean that 5,000 or more people are expected to attend the premises at any one time, please state the number expected to attend

--

Part B2 - Operating Schedule

Please complete those parts of the operating schedule which would be subject to change if this application to vary were successful.

What licensable activities do you now intend to conduct on the premises and/or at what varied times do you intend to conduct them ?

(please see section 1 of the Licensing Act 2003 and Schedule 1 to the Licensing Act 2003)

Provision of regulated entertainment

Please tick Yes

a) plays (if ticking yes, fill in box A)

- b) films (if ticking yes, fill in box B)
- c) indoor sporting events (if ticking yes, fill in box C)
- d) boxing or wrestling entertainment (if ticking yes, fill in box D)
- e) live music (if ticking yes, fill in box E)
- f) recorded music (if ticking yes, fill in box F)
- g) performances of dance (if ticking yes, fill in box G)
- h) anything of a similar description to that falling within (e), (f) or (g) (if ticking yes, fill in box H)

Provision of entertainment facilities:

- i) making music (if ticking yes, fill in box I)
- j) dancing (if ticking yes, fill in box J)
- k) entertainment of a similar description to that falling within (i) or (j) (if ticking yes, fill in box K)

Provision of late night refreshment (if ticking yes, fill in box L)

Sale by retail of alcohol (if ticking yes, fill in box M)

Please complete Part B3 on this form.

A

Plays Standard days and timings (please read guidance note 8)			Will the performance of a play take place indoors or outdoors or both – please tick (please read guidance note 9)	Indoors	<input type="checkbox"/>
				Outdoors	<input type="checkbox"/>
				Both	<input type="checkbox"/>
Day	Start	Finish	<u>Please give further details here</u> (please read guidance note 10)		
Mon					
Tue			<u>State any seasonal variations for performing plays</u> (please read guidance note 11)		
Wed					
Thur			<u>Non standard timings. Where you intend to use the premises for the performance of plays at different times to those listed in the column on the left, please list</u> (please read guidance note 12)		
Fri					
Sat					
Sun					

B

Films Standard days and timings (please read guidance note 8)			Will the exhibition of films take place indoors or outdoors or both – please tick (please read guidance note 9)	Indoors <input type="checkbox"/>
				Outdoors <input type="checkbox"/>
				Both <input type="checkbox"/>
Day	Start	Finish		
Mon			<u>Please give further details here</u> (please read guidance note 10)	
Tue				
Wed			<u>State any seasonal variations for the exhibition of films</u> (please read guidance note 11)	
Thur				
Fri			<u>Non standard timings. Where you intend to use the premises for the exhibition of films at different times to those listed in the column on the left, please list</u> (please read guidance note 12)	
Sat				
Sun				

C

Indoor sporting events Standard days and timings (please read guidance note 8)			<u>Please give further details here</u> (please read guidance note 10)
Day	Start	Finish	
Mon			<u>State any seasonal variations for indoor sporting events</u> (please read guidance note 11)
Tue			
Wed			
Thur			<u>Non standard timings. Where you intend to use the premises for indoor sporting events at different times to those listed in the column on the left, please list</u> (please read guidance note 12)
Fri			
Sat			
Sun			

D

Boxing or wrestling entertainment Standard days and timings (please read guidance note 8)			Will the boxing or wrestling entertainment take place indoors or outdoors or both – please tick (please read guidance note 9)	Indoors	<input type="checkbox"/>
				Outdoors	<input type="checkbox"/>
				Both	<input type="checkbox"/>
Day	Start	Finish			
Mon			<u>Please give further details here</u> (please read guidance note 10)		
Tue					
Wed			<u>State any seasonal variations for boxing or wrestling entertainment</u> (please read guidance note 11)		
Thur					
Fri			<u>Non standard timings. Where you intend to use the premises for boxing or wrestling entertainment at different times to those listed in the column on the left, please list</u> (please read guidance note 12)		
Sat					
Sun					

E

Live music Standard days and timings (please read guidance note 8)			Will the performance of live music take place indoors or outdoors or both – please tick (please read guidance note 9)	Indoors	<input checked="" type="checkbox"/>
				Outdoors	<input type="checkbox"/>
				Both	<input type="checkbox"/>
Day	Start	Finish	<u>Please give further details here</u> (please read guidance note 10) SOLOS OR DUOS GENERALLY WEEKLY ON FRIDAYS, EITHER ACOUSTIC OR AMPLIFIED.		
Mon	1000	2300			
Tue	1000	2300	<u>State any seasonal variations for the performance of live music</u> (please read guidance note 11) NONE		
Wed	1000	2300			
Thur	1000	2300	<u>Non standard timings. Where you intend to use the premises for the performance of live music at different times to those listed in the column on the left, please list</u> (please read guidance note 12) NEW YEAR'S EVE UP TO 0200 ON 1 JANUARY		
Fri	1000	2300			
Sat	1000	2300			
Sun	1000	2300			

F

Recorded music Standard days and timings (please read guidance note 8)			Will the playing of recorded music take place indoors or outdoors or both – please tick (please read guidance note 9)	Indoors	<input checked="" type="checkbox"/>
Day	Start	Finish		Outdoors	<input type="checkbox"/>
Mon	1000	2300	<u>Please give further details here</u> (please read guidance note 10) OCCASIONAL DISCO OR KARAOKE IN CONJUNCTION WITH SPECIAL EVENTS	Both	<input type="checkbox"/>
Tue	1000	2300			
Wed	1000	2300	<u>State any seasonal variations for playing recorded music</u> (please read guidance note 11) NONE		
Thur	1000	2300			
Fri	1000	2300	<u>Non standard timings. Where you intend to use the premises for the playing of recorded music entertainment at different times to those listed in the column on the left, please list</u> (please read guidance note 12) NEW YEAR'S EVE UP TO 0200 ON 1 JANUARY BACKGROUND MUSIC THROUGH ALL TRADING HOURS		
Sat	1000	2300			
Sun	1000	2300			

G

Performances of dance Standard days and timings (please read guidance note 8)			Will the performance of dance take place indoors or outdoors or both – please tick (please read guidance note 9)	Indoors	<input type="checkbox"/>
Day	Start	Finish		Outdoors	<input type="checkbox"/>
Mon			<u>Please give further details here</u> (please read guidance note 10)	Both	<input type="checkbox"/>
Tue					
Wed			<u>State any seasonal variations for the performance of dance</u> (please read guidance note 11)		
Thur					
Fri			<u>Non standard timings. Where you intend to use the premises for the performance of dance entertainment at different times to those listed in the column on the left, please list</u> (please read guidance note 12)		
Sat					
Sun					

H

Anything of a similar description to that falling within (e), (f) or (g) Standard days and timings (please read guidance note 8)			<u>Please give a description of the type of entertainment you will be providing</u> PUB QUIZ , CHARITY RACE NIGHT		
Day	Start	Finish	<u>Will this entertainment take place indoors or outdoors or both – please tick</u> (please read guidance note 9)	Indoors	<input checked="" type="checkbox"/>
Mon	1000	2300		Outdoors	<input type="checkbox"/>
				Both	<input type="checkbox"/>
Tue	1000	2300	<u>Please give further details here</u> (please read guidance note 10) AMPLIFIED VOICE		
Wed	1000	2300			
Thur	1000	2300	<u>State any seasonal variations for entertainment of a similar description to that falling within (e), (f) or (g)</u> (please read guidance note 11)		
Fri	1000	2300	NONE		
Sat	1000	2300	<u>Non standard timings. Where you intend to use the premises for the entertainment of similar description to that falling within (e), (f) or (g) at different times to those listed in the column on the left, please list</u> (please read guidance note 12)		
Sun	1000	2300	NEW YEAR'S EVE UP TO 0200 ON 1 JANUARY		

I

Provision of facilities for making music Standard days and timings (please read guidance note 8)			<u>Please give a description of the facilities for making music you will be providing</u>	
			Will the facilities for making music be indoors or outdoors or both – please tick (please read guidance note 9)	
Day	Start	Finish	Indoors	<input type="checkbox"/>
			Outdoors	<input type="checkbox"/>
			Both	<input type="checkbox"/>
Mon			<u>Please give further details here</u> (please read guidance note 10)	
Tue				
Wed			<u>State any seasonal variations for the provision of facilities for making music</u> (please read guidance note 11)	
Thur				
Fri			<u>Non standard timings. Where you intend to use the premises for provision of facilities for making music entertainment at different times to those listed in the column on the left, please list</u> (please read guidance note 12)	
Sat				
Sun				

J

Provision of facilities for dancing Standard days and timings (please read guidance note 8)			Will the facilities for dancing be indoors or outdoors or both – please tick (please read guidance note 9)	Indoors	<input checked="" type="checkbox"/>
Day	Start	Finish		Outdoors	<input type="checkbox"/>
				Both	<input type="checkbox"/>
Mon	1000	2300		<u>Please give further details here</u> (please read guidance note 10) TO ACCOMPANY MUSICAL PERFORMANCE	
Tue	1000	2300			
Wed	1000	2300	<u>State any seasonal variations for providing dancing facilities</u> (please read guidance note 11) NONE		
Thur	1000	2300			
Fri	1000	2300	<u>Non standard timings. Where you intend to use the premises for the provision of facilities for dancing entertainment at different times to those listed in the column on the left, please list</u> (please read guidance note 12) NEW YEAR'S EVE UP TO 0200 ON 1 JANUARY		
Sat	1000	2300			
Sun	1000	2300			

K

Provision of facilities for entertainment of a similar description to that falling within i or j Standard days and timings (please read guidance note 8)			<u>Please give a description of the type of entertainment facility you will be providing</u>		
Day	Start	Finish	<u>Will the entertainment facility be indoors or outdoors or both – please tick</u> (please read guidance note 9)	Indoors	<input type="checkbox"/>
Mon				Outdoors	<input type="checkbox"/>
				Both	<input type="checkbox"/>
Tue			<u>Please give further details here</u> (please read guidance note 10)		
Wed					
Thur			<u>State any seasonal variations for the provision of facilities for entertainment of a similar description to that falling within i or j</u> (please read guidance note 11)		
Fri					
Sat			<u>Non standard timings. Where you intend to use the premises for the provision of facilities for entertainment of a similar description to that falling within i or j at different times to those listed in the column on the left, please list</u> (please read guidance note 12)		
Sun					

L

Late night refreshment Standard days and timings (please read guidance note 8)			Will the provision of late night refreshment take place indoors or outdoors or both – please tick (please read guidance note 9)	Indoors	<input checked="" type="checkbox"/>
				Outdoors	<input type="checkbox"/>
				Both	<input type="checkbox"/>
Day	Start	Finish			
Mon	2300	0030	<u>Please give further details here</u> (please read guidance note 10) PROVIDE HOT AND COLD FOOD AND DRINKS (NON ALCOHOL) TO ASSIST WIND DOWN UNTIL THE PREMISES CLOSE		
Tue	2300	0030			
Wed	2300	0030	<u>State any seasonal variations for the provision of late night refreshment</u> (please read guidance note 11) NONE		
Thur	2300	0030			
Fri	2300	0130	<u>Non standard timings. Where you intend to use the premises for the provision of late night refreshment at different times, to those listed in the column on the left, please list</u> (please read guidance note 12) NEW YEAR'S EVE UP TO 0130 ON 2 JANUARY		
Sat	2300	0130			
Sun	2300	0030			

M

Supply of alcohol Standard days and timings (please read guidance note 8)			Will the supply of alcohol be for consumption (Please tick box) (please read guidance note 13)	On the premises	<input type="checkbox"/>
				Off the premises	<input type="checkbox"/>
				Both	<input checked="" type="checkbox"/>
Day	Start	Finish	State any seasonal variations for the supply of alcohol (please read guidance note 11) NONE Non-standard timings. Where you intend to use the premises for the supply of alcohol at different times to those listed in the column on the left, please list (please read guidance note 12) NEW YEAR'S EVE UP TO 0100 ON 2 JANUARY		
Mon	1000	0000			
Tue	1000	0000			
Wed	1000	0000			
Thur	1000	0000			
Fri	1000	0100			
Sat	1000	0100			
Sun	1000	0000			

IN ALL CASES PLEASE COMPLETE BOXES N, O, P and Q below

N

Please highlight any adult entertainment or services, activities, other entertainment or matters ancillary to the use of the premises that may give rise to concern in respect of children (please read guidance note 14)

NONE

O

Hours premises are open to the public Standard days and timings (please read guidance note 8)			State any seasonal variations (please read guidance note 11)
			NONE
Day	Start	Finish	
Mon	1000	0030	
Tue	1000	0030	
Wed	1000	0030	
Thur	1000	0030	<u>Non standard timings. Where you intend to use the premises to be open to the public at different times from those listed in the column on the left, please list</u> (please read guidance note 12)
Fri	1000	0130	NEW YEAR'S EVE UP TO 0130 ON 2 JANUARY
Sat	1000	0130	
Sun	1000	0030	

P

Please identify any of the conditions, terms or restrictions currently imposed on the converted licence which you believe could be removed as a consequence of the proposed variation you are seeking

TO REMOVE ALL RESTRICTIONS AND CONDITIONS UNDER THE LICENSING ACT 1964.

Q Please describe any additional steps that you intend to take in order to promote the four licensing objectives if the proposed variation is granted:

a) General – all four licensing objectives (b,c,d,e) (please read guidance note 15)

THE HOUSE HAS OPERATED WITHOUT PROBLEMS. WITH REGARDS TO THE NEW FOUR LICENSING OBJECTIVES WE DO NOT EXPECT THE EXTRA HOURS REQUESTED WILL HAVE AN ADVERSE EFFECT ON THIS AND THEREFORE DO NOT SEE THE NEED TO INTRODUCE ANY EXTRA MEASURES.

b) The prevention of crime and disorder

ADVISE STAFF TO REPORT EVIDENCE OF CRIME TAKING PLACE ON THE PREMISES.

PROVIDE A 'WIND DOWN PERIOD' AFTER THE END OF ALCOHOL SALES OF 30 MINUTES DAILY TO ASSIST AN ORDERLY DEPARTURE FROM THE PREMISES.

ENGAGE WITH RECOGNISED LOCAL LIAISON GROUPS, SUCH AS PUB WATCH, AND/OR OTHER GROUPS/ORGANISATIONS (E.G. THE COUNCIL AND THE POLICE) WORKING TO PROMOTE THE LICENSING OBJECTIONS.

c) Public safety

MAINTAIN ELECTRICAL, FIRE DETECTION/ALARM LIGHTING, GAS APPLICANCES AND OTHER RELEVANT PLANT AND SYSTEMS ACCORDING TO APPROPRIATE REGULATIONS.

COMPLY WITH SAFETY LEGISLATION, SUCH AS HEALTH AND SAFETY AND FIRE PRECAUTIONS.

d) The prevention of public nuisance

ENSURE NOISE LEVELS ARE KEPT TO A MINIMUM, PARTICULARLY AFTER 2300

ENSURE DETAILS OF LOCAL LICENSED TAXI COMPANIES ARE AVAILABLE IN THE PREMISES.

e) The protection of children from harm

TRAIN STAFF ON THE LAW AND PRACTICE RELATING TO AGE RESTRICTED SALES.

SUPPORT PROOF OF AGE STANDARDS SCHEME.

NO ADULT ENTERTAINMENT WILL BE PROVIDED.

Part B3 – Premises Supervisor

Full name of proposed designated premises supervisor
MARK THOMPSON

Address of proposed designated premises supervisor
GAMEKEEPER
268 WOODLANDS ROAD
WOODLANDS
ASHURST
SOUTHAMPTON
SO40 7GH

Personal licence number of proposed designated premises supervisor, if any, and issuing authority of the personal licence, if applicable

NOT KNOWN

Please tick Yes

- I enclose the consent form completed by the proposed premises supervisor
- I will give a copy of Part B3 of this application to the chief officer of police (section 37 of the Licensing Act 2003)
- I have sent copies of this application to vary (except Part B3) to responsible authorities and others where applicable (section 34 of the Licensing Act 2003)
- I understand that I must now advertise my application to vary (section 34 of the Licensing Act 2003)
- I understand that if I do not comply with the above requirements my application will be rejected

Part B4 – Signatures (please read guidance note 16)

Signature of applicant (the proposed current premises licence holder) or applicant's solicitor or other duly authorised agent. (See guidance note 17) If signing on behalf of the applicant please state in what capacity.

Signature	
Date	9-5-05

Capacity	TENANTED TRADE DIRECTOR
----------	-------------------------

Where the premises licence is jointly held signature of 2nd applicant (the proposed current premises licence holder) or 2nd applicant's solicitor or other authorised agent. (please read guidance note18) If signing on behalf of the applicant please state in what capacity.

Signature	
Date	
Capacity	

Contact name (where not previously given) and address for correspondence associated with this application (please read guidance note 19)			
TENANTED TRADE DIRECTOR WADWORTH & COMPANY LIMITED NORTHGATE BREWERY			
Post town	DEVIZES	Post code	SN10 1JW

Notes for Guidance

PART A

1. Describe the premises. For example the type of premises, its general situation and layout and any other information which would be relevant to the licensing objectives. Where your application includes off-supplies of alcohol and you provide a place for consumption of these off-supplies you must include a description of where the place is and its proximity to the premises.
2. Where the conditions to which your existing licence(s) is granted do not relate solely to any one of the four licensing objectives, please describe such conditions in the general box.
3. The law requires you to send a mandatory copy of this application to the chief officer of police for that area at the same time as sending to the relevant licensing authority.
4. The application form must be signed.
5. An applicant's agent (for example solicitor) may sign the form on their behalf provided that they have actual authority to do so.
6. Where there is more than one applicant, both applicants or their respective agents must sign the application form.
7. This is the address we shall use to correspond with you about this application.

PART B

This application cannot be used to vary the licence to vary substantially the premises to which it relates. If you wish to make that type of change to the premises licence you should make a new premises licence application under section 17 of the Licensing Act.

8. Please give timings in 24 hour clock and only give details for days of the week when you intend the premises to be used for the activity.
9. Where taking place in a building or other structure please tick as appropriate. Indoors may include a tent.
10. Please state type of activity to be authorised, if not already stated, and give relevant further details, for example (but not exclusively) whether or not music will be amplified or unamplified.
11. For example (but not exclusively), where the activity will occur on additional days during the summer.
12. For example (but not exclusively), where you wish the activity to go on longer on a particular day e.g. Christmas Eve.
13. If you wish people to be able to consume alcohol on the premises please tick on, if you wish people to be able to purchase alcohol to consume away from the premises please tick off. If you wish people to be able to do both please tick both.
14. Please give information about anything to occur at the premises or ancillary to the use of the premises which may give rise to concern in respect of children, for example (but not exclusively) nudity or semi-nudity, films for restricted age groups, the presence of gambling machines.
15. Please list here steps you will take to promote all four licensing objectives together.
16. The application form must be signed.
17. An applicant's agent (for example solicitor) may sign the form on their behalf provided that they have actual authority to do so.
18. Where there is more than one applicant, both applicants or their respective agents must sign the application form.
19. This is the address which we shall use to correspond with you about this application.

245, 247, 264 and 266 Woodlands Road
Woodlands
Southampton
SO40 7GH

9.6.05

To The Licensing Officer

Re: Extension to licensing hours Gamekeeper Pub, SO40 7GH

We would like to object to the extension of the opening times at this pub for the following reasons:

1. It is situated in a quiet, rural residential area unsuited to extended hours.
2. We experience noise from the patrons leaving the pub at closing time (also from the car park at the back). This also continues beyond closing time with patrons at the seating outside the front and back. We accept this at present however with our own jobs to do (and some of us with young families) this will be unacceptable at 1200 and 0100.
3. We have tolerated occasions where the Friday music and revelry outside the pub have gone beyond closing time and are concerned that extended hours will also be flouted.
4. Poor advertising of the plan. We believe many of the 10 houses within the 50m radius would object, but are not aware of the plan. We do not use the pub and therefore would not see a notice by the back door. There is no notice at the front of the pub at present. We ourselves were only made aware of this on 8.6.05.

Thank you,

Penny and Brian Greensmith, 264



Sue Stone, 266



Terry Matthews, 245

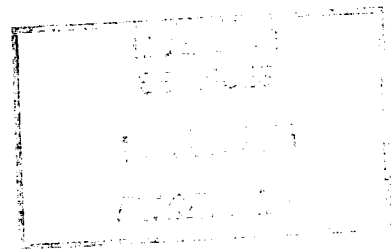

Simon and Gill Lee, 247



Dr Barbara Humberstone
251 Woodlands Rd
Woodlands
Southampton
SO40 7GJ

10th June 2005

To Whom It May Concern:

Request for Extension of Licensing hours-Game Keeper Public House, Woodlands

It should be noted that the Game Keepers Pub, Woodlands is located in a rural residential area and any development of usage would be out of keeping with its location. The Game Keeper is located within the New Forest National Park boundaries and as such should reflect the objectives of a National Park, maintaining the tranquillity of the location and reflecting its rural culture. Extending licensing hours would go against these objectives. We wish to register further our objection to this request for any extension of licensing hours on the following grounds.

Prevention of crime and disorder:

- a) Extension in hours would create a 'honey pot' situation with the potential to draw people from other nearby public houses which close at 11pm. Inner city pubs see much crime and disorder as a consequence of pub closure and the actions of people suffering from excessive alcohol.

Public Safety:

- a) Increased car movements and parking outside the public house and along the winding country road provide potential for accidents.

Prevention of public nuisance:

- a) Extension of hours would create considerable public nuisance. Noise would be created by continued car movements and the movement of people talking and shouting. The live and recorded music causes a noise nuisance and it can be heard on occasions with doors and windows shut. Neighbours with young children are particularly affected when young children are generally in bed at least two hours before the live music ceases. The current situation although only one night a week, is inappropriate for this location.
- b) Light would increase and create a public nuisance with light from the public house and from cars disturbing the tranquillity and increasing light pollution in the area. In a country location this adversely affects wildlife as well as rural night life.

Yours faithfully

Barbara and Maurice Humberstone

B. Humberstone

PP



233 Woodlands Road
Woodlands
Southampton
Hants
SO40 7GJ

9th June 2005

Dear Sirs

The police yesterday evening advised us that our local public house, the Gamekeeper in Woodlands Road, has applied for extended licensing hours.

As local residents (we live within 50 yards) we have an interest in whether the pub's application is accepted, and therefore wish to put on record our objection to it. As we are sure you are aware, Woodlands Road is a reasonably quiet rural community, and we cannot see how such an extension to the opening hours can be justified.

We are certainly not being 'NIMBYs' and suggesting that we do not want a local pub at all, as the Gamekeeper was here when we moved in 11 years ago. It was our choice to buy the house and there are clearly both benefits and disadvantages to living so close to licensed premises. However, the current level of disruption is acceptable, but if the hours are extended we have real concerns this will cease to be the case.

At present the landlord seems to manage the establishment quite well, and the only real problem for us is occasional late night noise on Friday and Saturday evenings (usually in the summer), which can keep our children awake until well past midnight. Although the Gamekeeper will close at the allotted time, the pub's customers can end up sitting at the tables outside the front of the establishment, shouting, arguing and laughing well into the small hours. Our concern is that if the hours are extended, this situation can only get worse.

We understood that one of the main aims of the new licensing laws was to help reduce the problems associated with 'binge drinking' by allowing city centre pubs to spread alcohol consumption over a longer period. However, from what we know, binge drinking has not so far been a major problem at the Gamekeeper, and therefore cannot see the merit, other than the obvious commercial advantage for the brewery, of the extended hours.

We also have a real concern that if other pubs in the area do not apply for similar licences, the Gamekeeper will become the area's late drinking venue. This is not to say that we object to people drinking late into the evening, but the Gamekeeper is after all a small country pub surrounded by residential dwellings largely occupied by young families. Surely not the sort of establishment the Government had in mind when it drew up this legislation.

/.....

We would also like to put on record our dissatisfaction over the apparent lack of consultation that takes place with local residents when a pub applies to extend it's hours. If the police had not bothered to call at our house yesterday evening (only some 36 hours before the deadline for recording objections), we would have known nothing about this application. In fact my wife has spoken to a number of other local residents who also know nothing of it and they were horrified of the possibility of the license being extended. They all intended to voice their concerns, hopefully time is not against them.

Admittedly the pub has put up a notice, but this is apparently on the side of the building, and we wonder how you are supposed to see this unless you are visiting the establishment.

Yours faithfully

A handwritten signature in black ink, appearing to read 'Fisher'.

for
the The Fisher Family

cc Dr Julian Lewis MP - Cadnam

The Licensing Officer,
New Forest District Council,
Appietree Court,
Lyndhurst.

Keith Watts,
The Orchard,
249, Woodlands Rd,
Woodlands,
Southampton,
SO40 7GJ.

12th June 2005

Dear Sir/Madam,

Subject : Game Keeper application for extending opening hours

I am writing to register my strong objection to the application for extending the opening hours for the Game Keeper Public house.

The noise with the current opening hours is a major intrusion into our lives with loud music, the natural noise from people partying and increased traffic flow at closing time. I have to date refrained from complaining about the current noise pollution because I understand that (a) the business needs to trade and (b) the customers clearly enjoy the entertainment at the pub. I am however not willing to have this intrusion extended further and therefore request the application is rejected.

In addition to my personnel issue with the noise and traffic raised above, I would ask that you take into account that the pub is on a quiet country road, in a very quiet rural area with residents very close to it making its location and environment unsuitable to operate extended hours.

If I can be of any further help please do not hesitate to contact on 023 92 487203, or cell phone 07831 400634.

Yours faithfully,

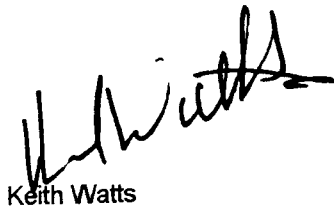

Keith Watts

**Roger & Mary Hiatt
Forest Lodge
257 Woodlands Road
Woodlands
Southampton
SO40 7GJ**

**Tel 023 80292115
07788 562669**

E-mail: roger.hiatt@onetel.net

10 June 2005

Mr Tony Hetherington
Licensing Officer
New Forest District Council

By Hand

Dear Sir

Gamekeeper Public House – Application for extension of Licensing Hours

We wish to object to the application for extension of licensing hours at The Gamekeeper public house on the following grounds:-

Public Nuisance

At closing time we frequently witness noisy, loutish and generally anti-social behaviour. Language is almost invariably foul, beer cans etc are discarded and verges planted by residents are decimated.

Public Safety

Frequently after closing time noisy, tyre-screeching vehicles can be heard exiting the car park. After one extension about three years ago a vehicle coming from the pub at 0030 hours demolished the partition fence between our neighbour's and our driveway, before embedding itself into the brick wall of our front garden. We strongly suspect that the driver had been drinking.

We believe that any extension of hours would only exacerbate the situation, by encouraging customers from further afield and by pushing the time of the occurrences further into the night.

I was informed this morning by Ms Sarah Wilson of your office that the applicant in this matter should have displayed the statutory notice on the front of the building. When I looked for the notice at The Gamekeeper at 1000 hrs this morning the notice was displayed only at the side of the building where it could not be seen from the road. Later in the day it had been moved to a window in the front.

Yours faithfully



RD & M Hiatt

Dr & Mrs S. Crowe,
252 Woodlands Road,
Woodlands,
Southampton.
SO40 7GH

10th June 2005

**Re: application for a licence for extended opening hours for The
Gamekeeper**

We are writing to object to the application for the above-named for extended opening hours. We wish to make the following points to support the objection:

- this application has not been widely publicised and there is little evidence of notice being given to the local community of the application. In fact it is my belief that few local residents are aware of this application.
- there would be a significant increase in late night traffic along a rural road that would lead to increased noise and safety issues.
- there is likely to be an increase in noise and anti-social behaviour from patrons leaving and arriving at the pub after 11pm. There is an increasing likelihood that these will be under the influence of alcohol and will generate the problems associated with drunken behaviour – shouting, swearing, fighting, criminal damage, litter. Such a development would be unacceptable.
- The Gamekeeper often has loud music playing at weekends up until closing time. While this is not ideal it is tolerated by local residents. For such noise to continue after 11pm is unacceptable.
- Rumour has it that The Gamekeeper is the only pub in the area that has applied for such a licence. As such this would make it the late night pub of choice for those wishing to drink late into the night.

The pub is situated in a rural setting on rural roads. There are a number of young families in the local community. Crime is low and there is little evidence of anti-social behaviour. A successful application would seriously endanger this situation in the Woodlands area. We oppose this application.

Yours sincerely,



Dr & Mrs S. Crowe

The Licensing Officer,
New Forest District Council,
Appletree Court,
Lyndhurst.

Jane Watts,
The Orchard,
249, Woodlands Rd,
Woodlands,
Southampton,
SO40 7GJ.

12th June 2005

Dear Sir/Madam,

Subject : Game Keeper application for extending opening hours

I wish to register in the strongest possible terms my objection to the application by the Game Keeper and its owners for extending the opening hours.

We are currently bombarded with noise from the pub with their loud music and people generated noise until late into the night, especially at weekends. The traffic is a danger to all who live in the road and move around on foot, the pub generally makes our lives a misery, granting them extended hours would simply increase our misery and further endanger our lives in this supposedly quiet country location, please please for the sake of all the residents reject this application, it is simply not suitable or in keeping with a rural location to have such extended hours in this quiet rural location with residents located very close to the pub.

Yours faithfully,

Jane Watts

Jane Watts

10 Lanebridge House
Woodlands

Mr To Hetherington
Licensing officer
NFDC

Southampton
SO40 7LG.
12.06.05.

Apple Tree Mount
Lyndhurst
SO43 7PA.

Dear Sir,

I wish to make known my opposition
to the application by The Gamekeeper Public
House to have its current opening hours
extended.

I learned only yesterday that an application
had been submitted and whilst I raise no
objections to the present opening hours, can
find no reasonable cause they should be
extended for a country public house in such
a small village.

Yours faithfully

Anne Brown (Miss)

255. Woodlands Rd.
Woodlands.
Southampton
SO40 7. G.F.
11. 6 - 2005

Dear Sir

I wish to express
my objection to the application
by The Plumtree Public House
to have their opening hours
extended.

The present opening hours are
acceptable and I can find no
reason for those to be prolonged.

Yours faithfully

M. J. Pass.

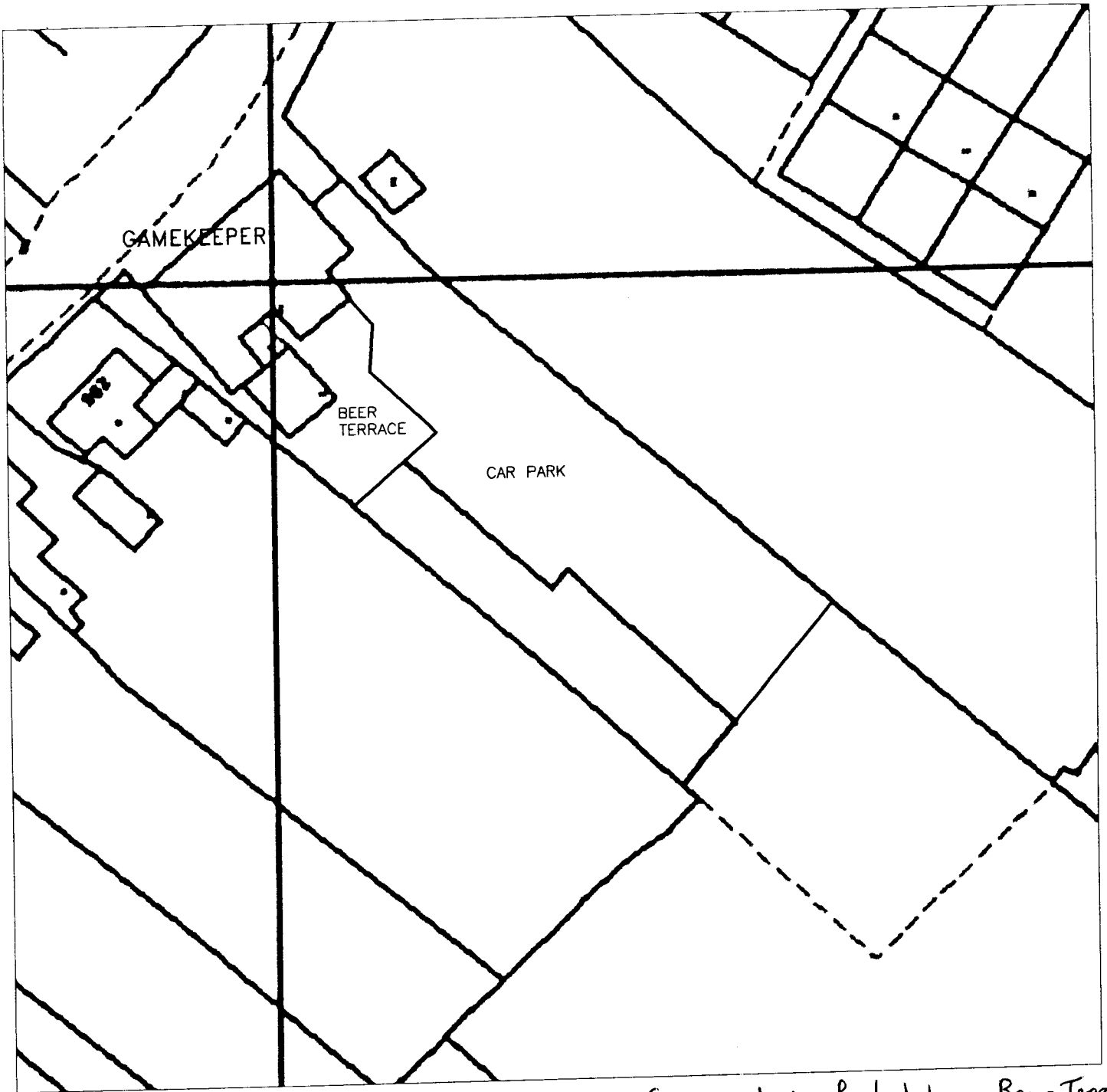

COPIED UNDER LICENCE No: ES100019931

Consumption of alcohol on Beer Terrace

SITE PLAN
SCALE: 1/500

PLAN APPROVED
20 MAY 2005
NFDC
LICENSING SERVICES

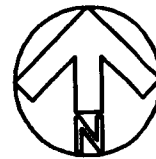

Client: WADWORTH & CO LTD	Drawing: SITE PLAN			DOLMAN BUILDING DESIGNERS BUILDING SURVEYORS COST CONSULTANTS PLANNING SUPERVISORS Tel: 01380 - 729456 Fax: 01380 - 729567 Sussex House, Bath Rd., Devizes, SN10 2AF
Project: GAMEKEEPER ASHURST, SOUTHAMPTON	Drawn: RS	Date: 03.2.05	Scale: 1:500	
Drawing number: 1011-127-02		Rev.		

THIS DRAWING IS COPYRIGHT.
CONTRACTORS ARE TO CHECK ALL
DIMENSIONS ON SITE.

NOTE:
THIS DRAWING HAS BEEN PREPARED
FROM ARCHIVE INFORMATION. THE SITE
MUST BE INSPECTED AND CHECK
DIMENSIONS TAKEN PRIOR TO ANY WORK
BEING CARRIED OUT.

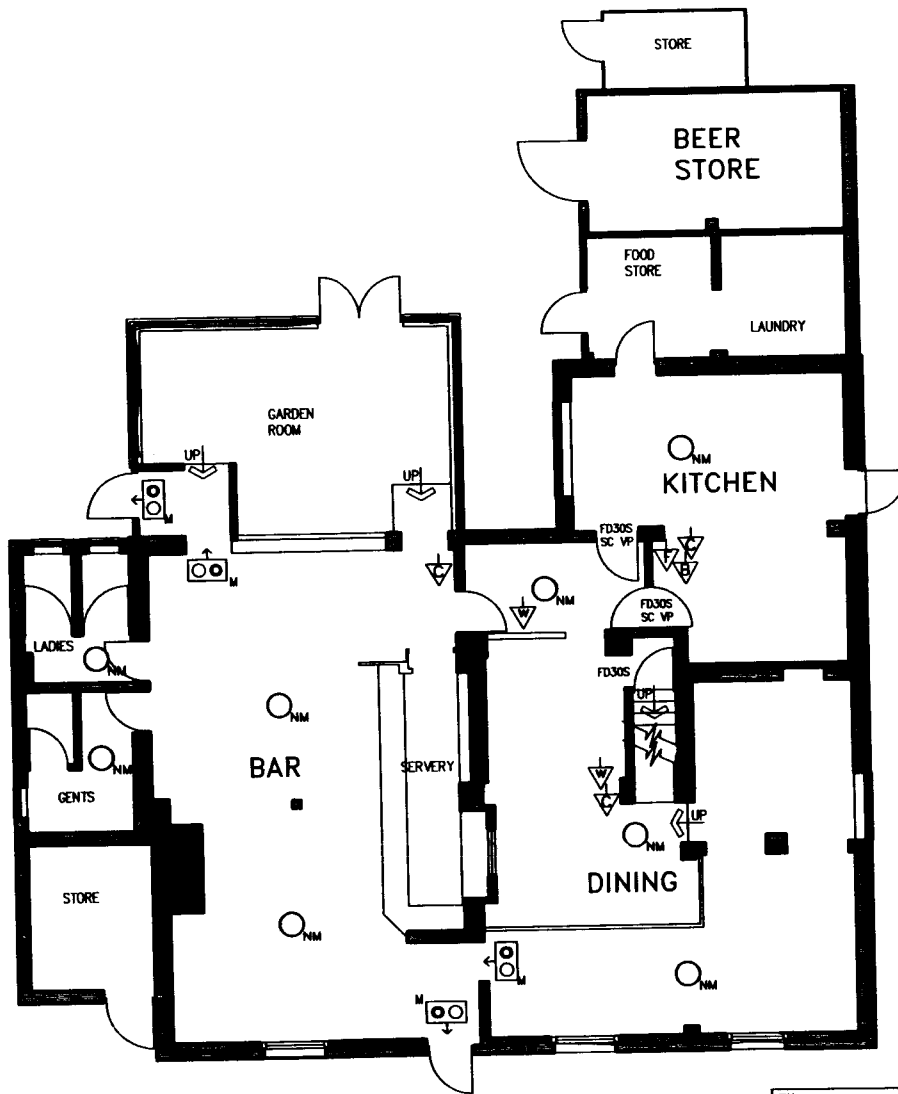

KEY TO SYMBOLS

- FIRE DETECTOR
- SOUNDER
- CALL POINT
- INDICATING AND CONTROL PANEL
- EMERGENCY LIGHT
NON MAINTAINED WITH BATTERY BACK UP
- EMERGENCY LIGHT
MAINTAINED WITH BATTERY BACK UP
- ILLUMINATED DIRECTIONAL FIRE EXIT SIGN
MAINTAINED WITH BATTERY BACK UP
- 6 Kg POWDER EXTINGUISHER
- 9 LITRE WATER EXTINGUISHER
- 2 LITRE CO2 EXTINGUISHER
- 6 LITRE FOAM EXTINGUISHER
- FIRE BLANKET
- 30 MINUTE FIRE DOOR
- SMOKE SEALS
- SELF CLOSING
- VISION PANEL

PLAN APPROVED
20 MAY 2005
NFDC
LICENSING SERVICES

ALCOHOL IS CONSUMED IN FOLLOWING AREAS:-
BARS, DINING, GARDEN ROOM, BEER TERRACE

Provision of regulated
entertainment as specified
will take place in the area
outlined in red
+ consumption of alcohol

GROUND FLOOR PLAN

Client: WADWORTH & CO LTD	Drawing: GROUND FLOOR PLAN		DOLMAN BUILDING DESIGNERS BUILDING SURVEYORS COST CONSULTANTS PLANNING SUPERVISORS
Project: GAMEKEEPER ASHURST	Drawn: RS	Date: 10.02.05	
	Drawing number: 1011-127-01	Scale: 1:100	Sussex House, Bath Rd., Devizes, SN10 2AF